MODULE NO.: MI0650FT-1 Ver 1.0

Customer No.:

CN1

40PIN FPC PIN ASSIGNMENT

1	BL_VDD
2	VCC
3	VCC
4	PENIRQ
5	BUSY
6	SDO
7	SCLK
8	SDI
9	CS_TP
10	MODE
11	VSYNC
12	Data_EN
13	HSYNC
14	GND
15	B5
16	B4
17	B3
18	GND
19	B2
20	B1
21	B0
22	GND
23	G5
24	G4
25	G3
26	GND
27	G2
28	G1
29	G0
30	GND
31	R5
32	R4
33	R3
34	GND
35	R2
36	R1
37	R0
38	GND
39	PCLOCK
40	GND

CN2 BACKLIGHT

1	GND
2	PWM
3	EN
4	NC

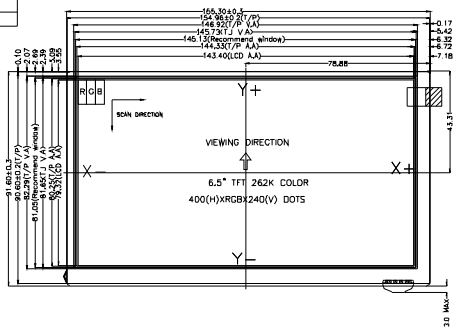

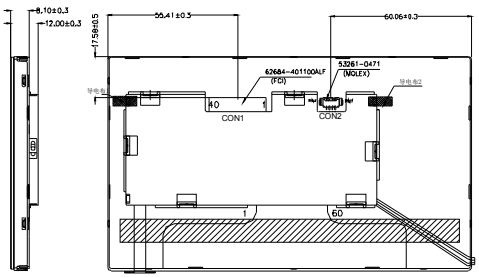

DOTS DETAILS

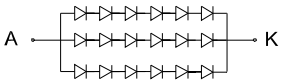

B/L CURCUIT DIAGRAM

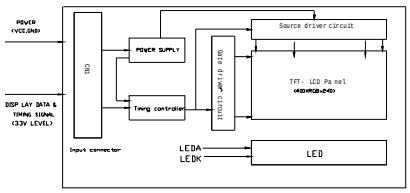

NOTES:

1. OPERATING TEMP: -10° C-60° C
2. STORAGE TEMP : -20° C-70° C
3. ROHS COMPLIANCE
4. 客户面壳压贴TP位应保证与TP V.A.有向外0.4MM的距离
5. Backlight:WHITE LED

CUSTOMER APPROVE		AMEND		
Mechanical	Electrical			
		NO.	CONTENT	DATE

TOLERANCE: DECIMAL .x ± .50 .xx ± .30 ∠ ± 1/4°

MULTI-INNO TECHNOLOGY CO.,LTD.

PRODUCT NO. MI0650FT-1		DRAW NO. LCM0527	REV A
DWN	孟庆国2008/06/24	DSN	孟庆国2008/06/24
CHKD	尹少桢2008/06/24	APPD	黄英辉2008/06/24
NOT IN SCALE		UNIT mm	SHEET: 1/1